

# OHIO SHORTHORN BREEDERS ASSOCIATION

— 2015 MEMBERSHIP DIRECTORY —

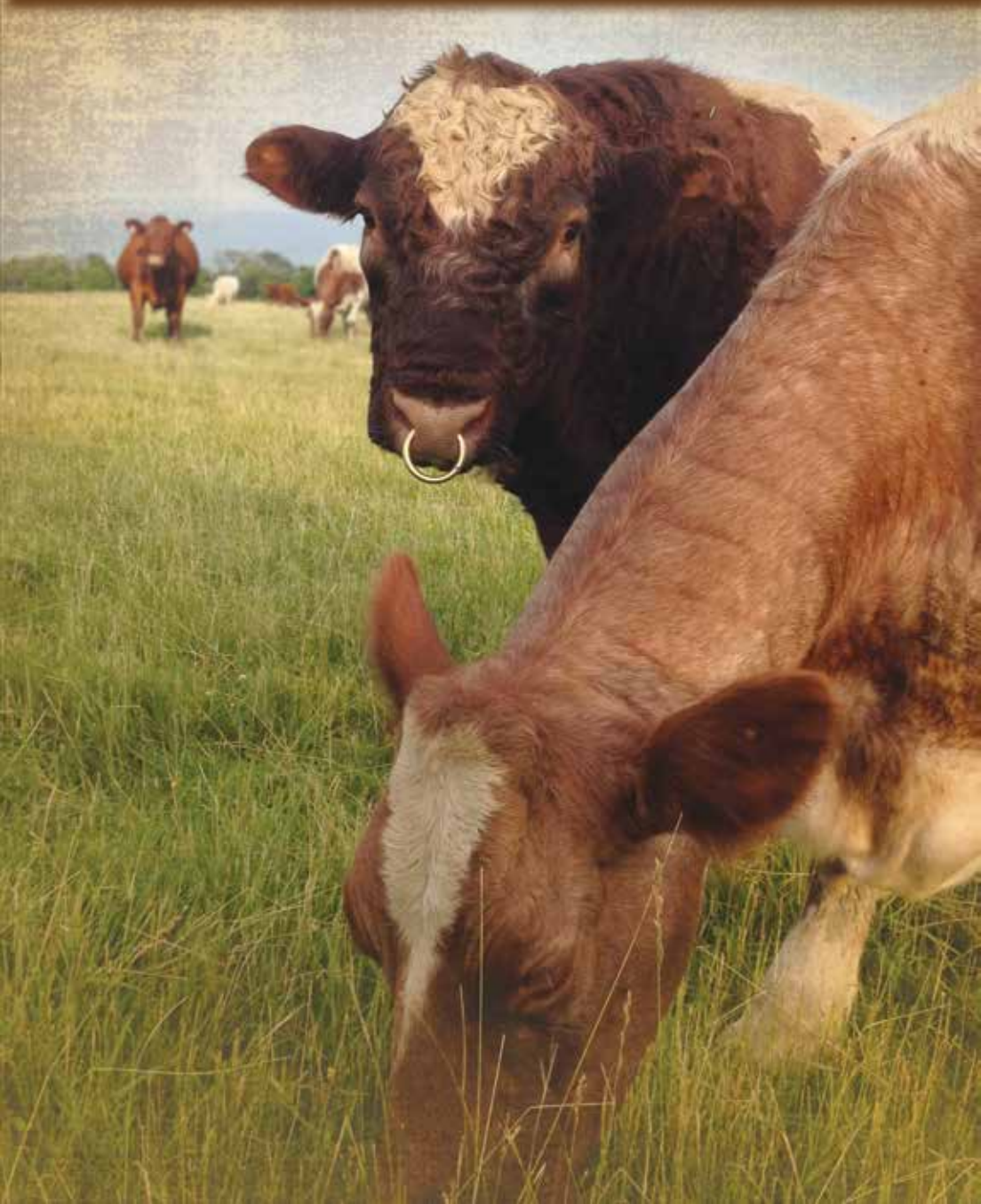



Paint Valley Farms is located in the heart of Amish country in Millersburg Ohio and is operated by the Lee Miller family. We are a breeder of Registered Shorthorn cattle with a focus on producing functional maternal genetics that thrive in a forage based environment. It is our goal to produce Shorthorn seedstock that will work well in either purebred or crossbreeding programs by passing on these same profitable maternal traits.

# Paint Valley

---

**F A R M S ~ Shorthorns**

The Lee Miller Family

10949 Twp Rd 506 Shreve, Ohio

Phone: 330-231-6834



[WWW.PAINTVALLEYFARMS.COM](http://WWW.PAINTVALLEYFARMS.COM)

VISIT US TO SEE CALVES Sired BY THESE  
**HERD SIRES**



REG # x4215675  
 BD: 4/09/2010

CE: 7.6  
 BW: 1.6  
 WW: 58  
 YW: 71  
 MILK: 16  
 MW: 45  
 MCE: 5.6  
 CW: 13  
 REA: -0.04  
 FAT: -0.03  
 MARB: 0.24  
 \$CE: 26.22  
 \$F: 56.98  
 \$BMI: 125.17

**BALMORAL OAKS EAGLE 9X**

MURIDALE HUEY 8U x MURIDALE LUDWIG

*A DEEP-BELLIED, EASY FLESHING, MATERNAL POWERHOUSE.*

BW: 90 PHAF • THF • DSF



REG # \*x4206214  
 BD: 3/26/2013

CE: 9.0  
 BW: 0.8  
 WW: 66  
 YW: 82  
 MILK: 15  
 MW: 48  
 MCE: 3.1  
 CW: 19  
 REA: -0.04  
 FAT: -0.03  
 MARB: -0.04  
 \$CE: 28.64  
 \$F: 57.64  
 \$BMI: 124.75

**LEVELDALE RINGO 337A**

STUDER'S TAYLOR MADE 7Y x PEAK VIEW MOET

*A COMBINATION OF POWER, PERFORMANCE AND STRUCTURE.*

BW: 88 WW: 655 YW: 1295 PHAF • THF • DSF

**OTHER SIRES INCLUDE**

**JSF MCCOY • WOLF RIDGE RED COMMANDER • JSF KING**

# 2015 MEMBERSHIP DIRECTORY

## OHIO SHORTHORN BREEDERS' ASSOCIATION

### *Table of Contents*

- 5 OSBA Officers & Directors
- 6 Membership Form
- 8 OSBA Ambassadors
- 9-13 Membership Index
- 14-15 Reference Index
- 18 Ohio Shorthorn Lassies
- 21 Hip Height & Frame Score Charts
- 23 Shorthorn History
- 24-25 OSBA Constitution & Bylaws
- 28 Gestation Table
- 32 Scholarship Information
- 33 American Shorthorn Association Office Directory
- 34-35 Ohio Junior Shorthorn Association
- 36 Heat Detection 101
- 44-45 Ohio Shorthorn Allied Industry Council
- 50 Advertising Index

---

## Officers

---

**PRESIDENT: LEE MILLER**

10949 Twp Rd 506  
Shreve, OH 44676  
330-231-6834

**VICE PRESIDENT: DICK CRONLEY**

19646 St. Rt. 292  
Ridgeway, OH 43345  
419-767-0361

**SECRETARY: TRUDI TILTON**

5969 Ankneytown Rd.  
Bellville, OH 44813  
419-564-6386

**TREASURER: MICHAEL BIHL**

4815 Eagle Creek Road  
West Union, OH 45693  
937-544-2576

---

## Directors

---

**Ron Rutan**

7878 Dixon Rd.  
Eaton, OH 45320  
937-603-1319  
*Term Exp. 2015*

**Bill Tom**

2745 Center Creek Cir.  
Spring Valley, OH 45370  
937-694-5378  
*Term Exp. 2015*

**Tom Turner**

11075 St. Rt. 757 NW  
Somerset, OH 43783  
614-499-5248  
*Term Exp. 2015*

**Ron Cronley**

22265 County Rd. 245  
Mt. Victory, OH 43340  
937-354-3994  
*Term Exp. 2016*

**Quinton Keeran**

45 E 4<sup>th</sup> St.  
London, OH 43140  
740-808-3381  
*Term Exp. 2016*

**Mike Carper**

6371 Giehl Rd.  
Delaware, OH 43015  
740-524-6521  
*Term Exp. 2016*

**Steve Gerfen**

5901 Harding Hwy. W.  
Marion, OH 43302  
740-225-4154  
*Term Exp. 2017*

**Dave Greenhorn**

3450 Middle Run Rd.  
Waynesville, OH 45068  
937-470-6552  
*Term Exp. 2017*

**Josh Schrock**

8317 State Route 45  
N. Bloomfield, OH 44450  
440-479-4844  
*Term Exp. 2017*

**Rick Workman**

Eastern Ohio Shorthorn  
Association Representative  
52450 Key Bellaire Rd  
Bellaire, Oh 43906  
724-344-8056

**Katie Cull & Scott Winkle**

Ohio Junior Shorthorn  
Association Advisors  
8863 West Berrysville Rd.  
Hillsboro OH, 45133  
402-380-0404 - Katie  
937-681-1550 - Scott

# OHIO SHORTHORN BREEDERS' ASSOCIATION

## Membership

### BENEFITS:

- Listing in the Ohio Shorthorn Handbook and Directory
- A link to your farm website on OhioShorthorns.org
- Ad placement in *Shorthorn Country*
- The opportunity to exhibit at the Ohio State Shorthorn Show
- Consignment privileges to the State Sale, Ohio Beef Expo Sale and all other association-sponsored sales
- Association with fellow Shorthorn breeders in activities and events devoted to the promotion of Shorthorn cattle in Ohio
- Representation at the Farm Science Review
- Voting privileges at Ohio Shorthorn Breeders' Annual Meeting
- Free sale listings on the OSBA web site

### Ohio Shorthorn Breeders' Association

Dues Application Name: \_\_\_\_\_

Operation Name: \_\_\_\_\_

Address: \_\_\_\_\_

City: \_\_\_\_\_ State: \_\_\_\_\_ Zip: \_\_\_\_\_

Telephone: \_\_\_\_\_ County: \_\_\_\_\_

E-mail: \_\_\_\_\_

Dues are based on number of registered Shorthorn females.

\$25 (0-10)      \$35 (11-50)      \$50 (51 and over)      = \$ \_\_\_\_\_

Donation to the Ohio Shorthorn Breeders Association      = \$ \_\_\_\_\_

Donation to the OSBA Scholarship Program      = \$ \_\_\_\_\_

Make checks payable to: **Ohio Shorthorn Breeders' Association**

Mail to:

Michael Bihl ~ 4815 Eagle Creek Rd. West Union, OH 45693

Membership dues may also be paid online, at [OhioShorthorns.org](http://OhioShorthorns.org).



home of **PHILDON JBS FRINGE**



2015 STEER & HEIFER SALE

**SEPTEMBER 19-20**

WATCH FOR DETAILS ON OUR NEW ONLINE SALE FORMAT!

**DURBANCATTLE.COM**



# OHIO SHORTHORN AMBASSADORS

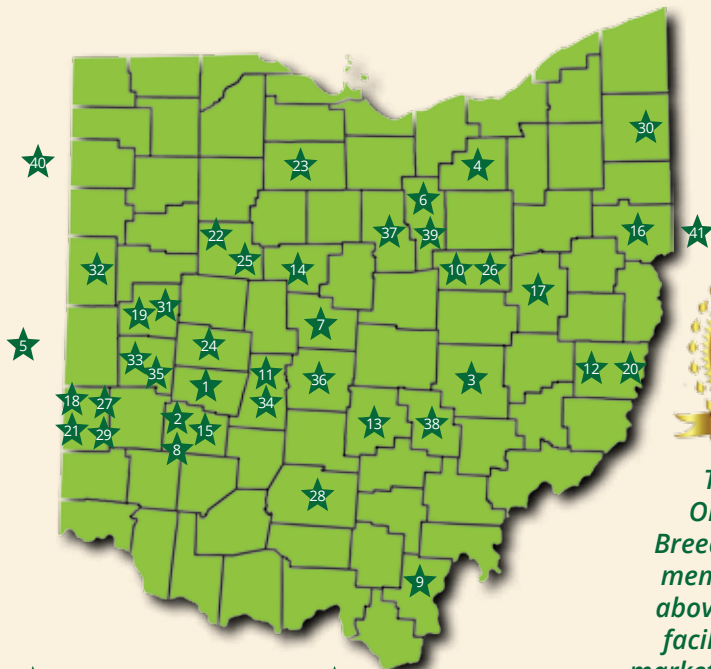

*This group of Ohio Shorthorn Breeders' Association members have gone above and beyond to facilitate additional marketing & promotional efforts to help establish a greater breed presence.*

- |  |   |   |
|--|---|---|
| ★ 1 Agle Family Cattle<br>South Vienna       | ★ 16 Hively's Highland Farm<br>New Waterford      | ★ 31 Shaffer Shorthorns<br>Maplewood                            |
| ★ 2 Bill Tom<br>Spring Valley                | ★ 17 Hobalara Farm<br>Sugarcreek                  | ★ 32 Simon Farms<br>Rockford                                    |
| ★ 3 Blue Rock Shorthorns<br>Chandlersville   | ★ 18 J T Moreland<br>Camden                       | ★ 33 Stone Springs Shorthorns<br>Troy                           |
| ★ 4 Boyert Cattle Company<br>Seville         | ★ 19 JAMS Farms<br>Sidney                         | ★ 34 STS Cattle Co.<br>London                                   |
| ★ 5 Bye Well Shorthorns<br>Portland, IN      | ★ 20 Key Ridge Shorthorn Farm<br>Bellaire         | ★ 35 TKS Shorthorns<br>Casstown                                 |
| ★ 6 Byland Polled Shorthorns<br>Loudonville  | ★ 21 KSD Farms<br>Eaton                           | ★ 36 Taylor Made Cattle/<br>Morbitzer Family Farm<br>Grove City |
| ★ 7 Carper Family Shorthorns<br>Delaware     | ★ 22 Lazy Man's Rest<br>Mt. Victory               | ★ 37 Tilton Beef Farm<br>Bellville                              |
| ★ 8 Cedar Lane Farm<br>Cedar Lane            | ★ 23 Lazy W Farm<br>Bloomville                    | ★ 38 Turner Shorthorns<br>Somerset                              |
| ★ 9 Dahse Family Farms<br>Thurman            | ★ 24 LeVanderosa Farms<br>Woodstock               | ★ 39 Twin Oak Farms LLC<br>Perryville                           |
| ★ 10 Du-Lynn Farm<br>Millersburg             | ★ 25 Maple Brook Farms<br>Ridgeway                | ★ 40 Twin Oak Farms<br>Auburn, IN                               |
| ★ 11 Durban Cattle Company<br>West Jefferson | ★ 26 Paint Valley Farms<br>Shreve                 | ★ 41 White Birch Farms<br>Butler, PA                            |
| ★ 12 Forni Farms<br>St. Clairsville          | ★ 27 R C Show Cattle<br>Eaton                     |   |
| ★ 13 Foster Farms Shorthorns<br>Amanda       | ★ 28 Ron Davis<br>Frankfort                       |   |
| ★ 14 Gerfen Family Farms LLC<br>Marion       | ★ 29 Rumpke Family Farm<br>Camden                 |   |
| ★ 15 Greenhorn Cattle Co<br>Waynesville      | ★ 30 Schrock Solid Shorthorns<br>North Bloomfield |   |



# OHIO SHORTHORN BREEDERS' ASSOCIATION MEMBERSHIP

## 109 Cattle Company

Dave & Serina Yoder  
Mark & Janella Yoder  
P.O. Box 225  
Mt. Eaton, OH 44659  
330-201-0521 – Dave  
330-495-0593 – Mark  
dave@109woodproducts.com  
mark@109woodproducts.com

## 7 Rivers Farms

Shawn Gilmore  
452 December Lane  
Morgantown, WV 26501  
304-282-9936  
gsp7rivers@yahoo.com

## 10 M's Polled Shorthorns

Robert J. McLaughlin  
45904 Piatt Park Rd.  
Woodsfield, OH 43793  
740-472-1083

## Agle Family Cattle

Bob Agle  
480 S. Urbana Lisbon Rd.  
South Vienna, OH 45369  
937-215-7363  
raagle@prodigy.net

## Apple-Creek Farm

Derek Snider  
9877 T R 120  
Kenton, OH 43326  
419-675-5164  
567-674-5592  
ddsnider91@gmail.com

## Backwoods Farm

Jeff & Melinda Ulry  
7367 Harmony Church Rd.  
Johnstown, OH 43031  
740-967-7250  
614-361-4619  
melinda.ulry@westerville.org

## Batson Farms

William L. Bateson  
20368 Township Rd. 68  
Arlington, OH 45814  
419-957-6012  
batesonfarms@aol.com

## Blue Rock Shorthorns

Bill Bates Family  
4355 Brunt Mill Rd.  
Chandlersville, OH 43727  
740-647-4377  
740-252-1690 – Bill  
740-252-1083 – Jared

## Boyert Cattle Company

Mike, Jared, Jacob & Clay Boyert  
4557 Paradise Rd.  
Seville, OH 44273  
330-416-7641  
info@boyert.com

## Brand H

Dave & Kathy Hiltbrand  
P.O. Box 196  
Seven Mile, OH 45062  
513-726-6815  
513-461-4196  
hiltbrand@fuse.net

## Brown's Idle Hour Farm

Thomas C. Brown  
22303 TR. 51  
Bluffton, OH 45817  
419-358-1054  
shorthornbeef@hotmail.com

## BT Cattle

Travis West  
2290 Factory Rd.  
Albany, OH 45710  
740-698-3014  
740-519-7423  
west222@osu.edu

## Bye Well Shorthorns

Clair Bye  
7349 S US Highway 27  
Portland, IN 47371  
260-729-2324  
byewellshorthorns@gmail.com

## Byland Polled Shorthorns

Marilyn, Jeff, & Jon Byers  
500 TR 2802  
Loudonville, OH 44842  
419-994-3712  
419-651-7293 – Jeff  
419-651-0501 – Jon  
mbyers2007@yahoo.com

## Cairns Shorthorns

Doug Cairns  
49043 Stick Rd.  
Amherst, OH 44001  
216-215-7123  
440-221-5579  
cairnsshorthorns@yahoo.com

## Carper Family Shorthorns

Mike, Beth, & Marla Carper  
6371 Giehl Rd.  
Delaware, OH 43015  
740-815-2216  
mbcarper00@gmail.com

## Mike Cartee

1739 Disterdiek Rd.  
Franklin Furnace, OH 45629  
740-935-2516  
mcartee@amrefractories.com

## Cedar Lane Farms

Jeff, Sue, Scott,  
Eric & Kelsey Winkle  
5006 Gravel Pit Rd.  
Cedarville, OH 45314  
Jeff: 937-694-1871  
Scott: 937-681-1550

## Clark Cattle Company

Tyler Clark  
1889 County Rd. 26  
Gibsonburg, OH 43431  
419-307-8878  
clarkcattle11@gmail.com

## Clover Mountain Farm

Steve & Patsy Samples  
P.O. Box 694  
Hurricane, WV 25526  
304-562-0482  
stevesamples@frontier.com

## Country View Farm

Kathleen Kosman  
31899 Hamilton Rd.  
Richwood, OH 43344  
216-513-7509

# OHIO SHORTHORN BREEDERS' ASSOCIATION MEMBERSHIP

## **CU Shorthorns**

Craig Ulry  
8800 Johnstown-Utica Rd.  
Johnstown, OH 43031  
740-967-8967

## **Esquire Cattle Company**

David K. Schaffner  
132 Fair Ave. NW,  
New Philadelphia, OH 44663  
330-204-4351

## **Gerfen Family Farms**

Steve, Kim Clay, & Nole Gerfen  
5901 Harding Hwy. W  
Marion, OH 43302  
740-225-4154  
claynolefarm@aol.com

## **Matt Dahse**

436 Centerpoint Rd.  
Thurman, OH 45685  
740-245-5186  
740-645-2000  
madahse@yahoo.com

## **Fair-All Farm**

Garry & Kathy Wolford  
15963 TR 1390  
Frazeysburg, OH 43822  
740-828-3049  
740-502-5396  
fairallfarm@wildblue.net

## **GJD Cattle Company**

Jerry, Glenna & David  
Duvelius  
4664 Trenton Rd.  
Hamilton, OH 45011  
513-896-7260  
513-288-6991  
gjdcattle@gmail.com

## **D & D Cattle**

Ron Davis  
1855 Perry Ln.  
Frankfort, OH 45628  
740-998-2685  
rdavis@tholawfirm.com

## **Fairview Farms**

Shawn Fisher  
1248 St. Rte. 235  
Ada, OH 45810  
614-378-6413  
acowguy@aol.com

## **Greenhorn Cattle Company**

Dave & Josh Greenhorn  
3450 Middle Run Rd.  
Waynesville, OH 45068  
937-470-6552 - Dave  
937-681-1948 - Josh

## **Du-Lynn Farm**

Duane L. Miller  
5861 TR 331  
Millersburg, OH 44654  
330-674-8827  
330-231-3431  
duanemillerhc@gmail.com

## **Fisher Farm**

Randy Fisher  
530 Boggy Hollow Rd.  
Coolville, OH 45723  
740-667-3852  
740-336-5658

## **Hard Luck Farms**

Randy & Trista Nelson  
5377 Price Rd.  
Malta, OH 43758  
740-962-2640  
740-516-8433 - Randy  
740-516-8581 - Trista  
hardluckfarms2008@hotmail.com

## **Durban Cattle Company**

Steve, Joyce, & Beth Durban  
Quinton & Nikki Keeran  
4269 St. Rte. 29  
West Jefferson, OH 43162  
614-879-9556  
614-208-0135  
ndurban212@aol.com

## **Forni Farms**

Noah Forni  
P.O. Box 24,  
St. Clairsville, OH 43950  
740-213-2895  
noah.forni@akapparel.com

## **Hickory Lane Show Cattle**

Kenneth Sakosits  
2773 Road 197  
Cloverdale, OH 45827  
419-771-9178  
joeysakosits@yahoo.com

## **Eastern Ohio Shorthorn Assoc.**

Jean Specht, secretary  
7726 Specht Rd. SW  
Sugarcreek, OH 44681  
330-852-4298

## **Foster Farms**

Barry, Renae, & Desirae  
Logston  
6355 Julian Rd.  
Amanda, OH 43102  
740-969-2363  
740-503-3470  
fosterfarmsshorthorns@gmail.com

## **Hittle Farms**

Jarrod Hittle  
8330 McGlade School Rd.  
Dresden, OH 43821  
740-819-3854  
jmhittle@hotmail.com

## **Esselburn Grain & Cattle**

Tom & Kelly Esselburn  
5911 Snoddy Rd.  
Shreve, OH 44676  
330-496-2091  
330-201-1318 - Tom  
330-201-1345 - Kelly  
aggiemom62@yahoo.com

## **Frame Family Farms**

Raymond Frame  
14356 Old Glory Rd.  
Lore City, OH 43755  
740-432-3032  
740-255-0787

## **Hively's Highland Farms**

Curt & John Hively  
47060 Hisey Rd.  
New Waterford, OH 44445  
330-457-2033  
info@highlandlivestocksupply.com

# OHIO SHORTHORN BREEDERS' ASSOCIATION MEMBERSHIP

**Hobalara Farm**  
Charles Specht  
7726 Specht Rd. SW  
Sugarcreek, OH 44681  
330-852-4298

**JT Moreland Farms**  
Josh & Tiffany Moreland  
2273 Israel Somers Rd.  
Camden, OH 45311  
937-336-1088  
jtmoreland@gmail.com

**Lazy Man's Rest Shorthorn**  
Ron & Cathy Cronley  
22265 County Rd. 245  
Mt. Victory, OH 43340  
937-354-3994  
937-935-1464  
rcronley@hardinnet.com

**Hobbs Family Shorthorns**  
Jim Hobbs & Sons  
1635 Brock Rd.  
Bloomingsburg, OH 43106  
740-437-7172  
740-505-3601  
hobbs1635@aol.com

**JW Cattle Company**  
Jonathan Wilson  
10444 Duck Creek Rd.  
Salem, OH 44460  
330-614-0677  
jonwilson215@gmail.com

**Lazy W Farm**  
Patrick Waldock  
10608 E County Rd. 12  
Bloomville, OH 44818  
419-983-1002  
567-278-1025  
donna\_waldock@yahoo.com

**Home Sweet Home**  
Craig & Rhonda Phillips  
9836 Sigler Rd.  
New Carlisle, OH 45344  
craigandrondaphillips@gmail.com

**Kenwood Farms**  
Neil McClester  
303 West Lincoln Way  
Lisbon, OH 44432  
330-853-7603  
jneilmc@neo.rr.com

**Leemon Stock Farms**  
Scott Leemon  
42274 N 1300 East Rd.  
Hoopeston, IL 60942  
217-283-7922  
217-304-0057 - Scott  
info@leemonstockfarm.com

**Householder Family Farm**  
Timothy Householder  
2347 Twp. Rd. 45  
Somerset, OH 43783  
740-743-9850  
740-621-1441  
tim@householderfarm.com

**Key Ridge Shorthorn Farm**  
Bob, Brent, & Rick Workman  
54905 Fulton Hill Rd.  
Bellaire, OH 43906  
740-676-5112  
740-310-4637 - Bob  
740-310-4361 - Brent  
724-344-8056  
krsfarm@localnet.com

**LeVandersoa Farms**  
Hank LeVan  
9617 Urbana Woodstock Pike  
Woodstock, OH 43084  
937-826-1065  
937-441-7242  
woodsidiaterprises@frontier.com

**JAM Cattle Company**  
Melissa Ritchie  
2199 CR 8  
West Mansfield, OH 43358  
937-355-7424  
ritchie.30@osu.edu

**Kiousville Cattle Company**  
Darrrell Champer  
4918 Kiousville-Palestine Rd.  
Mt. Sterling, OH 43143  
614-743-7441

**M & L Cattle Company**  
Mike & Leanne Helmke  
5125 Renner Rd. SW  
New Philadelphia, OH 44663  
leanne.wishelmke@hotmail.com

**JAMS Farms**  
Jane & Andy Brautigam  
6379 Pasco Montra Rd.  
Sidney, OH 45365  
937-492-2985 - Jane  
937-622-0444 - Andy  
jamsshorthorn@watchtv.net

**KSD Farms**  
Kip & Sarah Denlinger  
4918 Oxford Gettysburg  
Rd. 1  
Eaton, OH 45320  
937-472-4075  
937-533-0146  
ksdfarms@embarqmail.com

**M & M Shorthorns**  
Matt & Mike Sloan  
207 CR 30-A  
Jeromesville, OH 44840  
419-685-0960  
419-685-4777  
mike.30a@hotmail

**JD Shorthorns**  
Don & Jackie Duvelius  
854 Eaton Fort Nesbit Rd.  
New Paris, OH 45347  
937-997-2384  
jduvelius53@gmail.com

**Lawrence Cattle Co.**  
Kerry & Lori Lawrence  
827 Beaver Run Rd.  
Hebron, OH 43025  
740-404-0463  
lawrencecattle@hotmail.com

**Maple Brook Farms**  
Richard & Angela Cronley  
19646 St. Rte. 292  
Ridgeway, OH 43345  
937-363-2715  
419-767-0361  
angelacronley@yahoo.com

# OHIO SHORTHORN BREEDERS' ASSOCIATION MEMBERSHIP

## **Mastock Shorthorns**

Jason & Denise Mast  
5210 Twp. Rd. 353  
Millersburg, OH 44654  
330-763-0808  
MastockShorthorns@gmail.com

## **Next Step Livestock Marketing**

Quinton & Nikki Keeran  
45 E 4th St.  
London, OH 43140  
740-808-3381 - Quinton  
614-208-0135 - Nikki  
qkeeran@gmail.com

## **Sarambil Farm**

Sam Braun Family  
14378 Santa Fe-New Knoxville Rd.  
Wapakoneta, OH 45895  
419-751-1634  
sbraun@trupointe.com

## **Meadowbrook Farms**

Donald Selhorst  
272 County Rd 113  
Rushsylvania, OH 43347  
937-407-1111

## **Paint Valley Farms**

Lee & Dawn Miller  
10949 Twp. Rd. 506  
Shreve, OH 44676  
330-231-6834  
lee@paintvalleyfarms.com

## **Schrock Solid Shorthorns**

Josh & Anna Schrock  
8317 State Rte. 45  
North Bloomfield, OH 44450  
440-685-4726  
440-479-4844  
schrocksolidshorthorns@yahoo.com

## **Mill Brook Shorthorns**

R. Lee & Frances Johnson  
16005 Spohn Rd.  
Fredericktown, OH 43019  
740-694-5346  
740-501-0910

## **Place Family Farm**

Tim Place  
16992 St. Rte.198  
Wapakoneta, OH 45895  
419-738-7336  
419-234-6655  
timplace@woh.rr.com

## **Shaffer Shorthorns**

Don Shaffer  
11801 Shroyer Rd.  
Maplewood, OH 45340  
937-596-6933  
937-489-1071

## **Walter Minges & Family**

1051 Weaver Rd.  
Oxford, OH 45056  
513-756-0249  
513-839-0091  
wlwcminges@aol.com

## **RC Show Cattle**

Ron Rutan & Christy Campbell  
7878 Dixon Rd.  
Eaton, OH 45320  
937-603-1319 - Ron  
937-533-7051 - Christy

## **Simon Farms**

Alan & Walter Simon  
3020 Wilson Rd.  
Rockford, OH 45882  
419-305-3971 - Alan  
419-305-3973 - Walter  
alsi9902@aol.com

## **Moder Farms**

Ron Moder  
15641 Clapper Hollow Rd.  
Laurelville, OH 43135  
740-332-7111  
614-619-7638  
rmoder@hocking.net

## **Redwing Farm**

Richard, Luanne, Shannon,  
& Lauren Strow  
9605 Weston Rd.  
Custar, OH 43511  
419-669-3384  
redwingfarm@metalink.net

## **Rob Smith & Family**

Rob Smith  
5699 County Road 349  
Millersburg, OH 44654  
330-764-3394

## **Mooreland**

Keith Moore  
P.O. Box 101  
Decatur, OH 45115  
937-373-2791  
937-763-2132

## **Rumpke Family Farms**

Steve & Margie Rumpke  
7795 Camden Sugar Valley Rd.  
Camden, OH 45311  
937-452-3236  
m\_rumpke@hotmail.com

## **Steinke Shorthorns**

Nick Steinke  
9504 W 300 S  
Rensselaer, IN 47947  
219-866-5814  
219-863-7072  
pnsteinke@yahoo.com

## **Muhlenkamp Show Cattle**

Tyler Muhlenkamp  
4177 Cassella-Montezuma Rd.  
Celina, OH 45822  
419-268-2885  
419-953-4318  
tylermuhlenkamp@hotmail.com

## **S & J Cattle Company**

Scott & JoAnn Pfeiffer  
4315 Marion Johnson Rd.  
Albany, OH 45710  
740-593-5090  
740-707-4618  
sjcattleco@frontier.com

## **Stone Springs Shorthorns**

The Jay Benham Family  
4733 LeFevre Rd  
Troy, OH 45373  
937-335-1622 - Jay  
937-216-3770 - RJ  
jillbonthefarm@frontier.com

# OHIO SHORTHORN BREEDERS' ASSOCIATION MEMBERSHIP

## **STS Cattle Company**

Ed, Kendall, & Justin Shonkwiler  
7476 Opossum Run Rd.  
London, OH 43140  
614-877-4027  
614-419-8022  
shonkwilerk@yahoo.com

## **Turner Shorthorns**

Tom & Susie Turner  
11075 St. Rte. 757 NW  
Somerset, OH 43783  
740-743-2939  
614-499-5248  
tom@turnershorthorns.com

## **Wendt Livestock**

Kevin & Megan Wendt  
14730 Middleburg Plain City Rd.  
Plain City, OH 43064  
419-566-1599  
kevin@thewendtgroupp.com

## **Swallow Farms Shorthorns**

Mark & Joan Swallow  
51166 Kings Hwy.  
Beallsville, OH 43716  
740-926-9201  
740-827-9460  
joanswallow2013@gmail.com

## **Twin Oak Farms**

Mark & Mary Henry  
4145 County Rd.38  
Auburn, IN 46706  
206-925-5036  
260-908-0778

## **White Birch Farms**

Mike, Cindy, Shannon, &  
Michael L. Schneider  
5220 Elliott Rd.  
Bulter, PA 16001-8106  
724-285-9851  
724-496-1122  
sms52585@zoominternet.net

## **Taylor Made Cattle/ Morbitzer Family Farm**

Andy, Jenni, & Taylor Morbitzer  
1080 White Rd.  
Grove City, OH 43123  
614-875-9859  
614-439-4309  
jenni5445@aim.com  
morbitzer3318bam@aim.com

## **Twin Oak Farms, LLC**

Jason Workman  
915 St. Rte. 95  
Perrysville, OH 44864  
419-571-3044  
419-651-2442  
twinoakfarms@gmail.com  
caseih460@yahoo.com

## **White Oak Farms, LLC**

William T. Lawhon, Jr.  
7052 Berkholt Rd.  
Mt. Vernon, OH 43050  
740-427-1260  
614-309-4350  
wlawhon@ohiotechserv.com

## **Tilton Beef Farm**

Trudi, Hunter, & Caroline Tilton  
5969 Ankneytown Rd.  
Bellville, OH 44813  
419-886-FARM (3276)  
419-564-6386  
tatilton94@gmail.com

## **Vance's Hilltop Shorthorns**

Brian & Tina Vance  
5710 Pleasant Chapel Rd.  
Mechanicsburg, OH 43044  
937-828-1339  
vancefarm@yahoo.com

## **Windy Hill Farms**

D. Rea & Kaci, King  
5467 St. Rte. 540  
Bellefontaine, OH 43311  
937-592-2252  
kaci@kaciking.com

## **TKS Shorthorns**

Terry & Joyce Knight & Sons  
8185 E Casstown-Clark Rd.  
Casstown, OH 45312  
937-857-9451  
937-654-1078  
terryknight8185@att.net

## **Victorian Acres**

Michael & Karen Bihl  
4815 Eagle Creek Rd.  
West Union, OH 45693  
937-544-2576  
937-974-2477  
michael\_bihl@yahoo.com

## **Bill Tom**

2745 Center Creek Circle  
Spring Valley, OH 45370  
937-694-5378  
theoaguagr@reagan.com

## **Warne Farms Shorthorn**

Jim & Leslie Warne  
3320 County Rd. 1  
Bellefontaine, OH 43311  
937-593-9493  
937-935-0612  
jwarne86@gmail.com

## **Triple L Farm**

Frank & Beverly Miller  
5600 New Castle Rd.  
Lowellville, OH 44436  
330-536-6547

## **Weihl Farms**

Harold & Mary Weihl  
14282 King Rd.  
Bowling Green, OH 43402  
419-823-1057

## REFERENCE INDEX

Having trouble finding a member? Forget someone's farm name?  
Use this index as a reference to connect members with their farm names.

### Member Name

### Farm Name

Agle, Bob	Agle Family Cattle
Bates, Bill	Blue Rock Shorthorns
Bateson, William L.	Bateson Farms
Benham, Jay	Stone Springs Shorthorns
Bihl, Michael & Karen	Victorian Acres
Boyert, Mike, Jared, Jacob & Clay	Boyert Cattle Company
Braun, Sam	Sarambil Farm
Brautigam, Jane & Andy	JAMS Farms
Brown, Thomas C.	Brown's Idle Hour Farm
Bye, Clair	Bye Well Shorthorns
Byers, Jeff, Jon, & Marilyn	Byland Polled Shorthorns
Cairns, Doug	Cairns Shorthorns
Campbell, Christy	RC Show Cattle
Carper, Mike, Beth, & Marla	Carper Family Shorthorns
Champer, Darrell	Kiousville Cattle Company
Clark, Tyler	Clark Cattle Company
Cronley, Ron & Cathy	Lazy Man's Rest
Cronley, Richard, Angela, & Taylor	Maple Brook Farms, LLC
Davis, Ron	D & D Cattle
Denlinger, Kip & Sarah	KSD Farms
Durban, Steve, Joyce, & Beth	Durban Cattle Company
Duvelius, Jerry & Glenna	GJD Cattle Company
Duvelius, Don & Jackie	JD Shorthorns
Esselburn, Tom & Kelly	Esselburn Grain & Cattle Farm, LLC
Fisher, Randy	Fisher Farm
Fisher, Shawn	Fairview Farms
Forni, Noah	Forni Farms
Frame, Raymond	Frame Family Farm
Gerfen, Steve, Kim, Clay, & Nole	Gerfen Family Farms
Gilmore, Shawn	7 Rivers Farms
Greenhorn, Dave & Josh	Greenhorn Cattle Company
Helmke, Mike & Leanne	M & L Cattle Company
Henry, Mark & Mary	Twin Oak Farms
Hiltbrand, Dave & Kathy	Brand H
Hittle, Jarrod	Hittle Farms
Hively, Curt & John	Hively's Highland Farms
Hobbs, Jim	Hobbs Family Shorthorns
Householder, Timothy	Householder Family Farm
Johnson, R. Lee & Frances	Mill Brook Shorthorns
Keeran, Quinton & Nikki	Next Step Livestock Marketing
King, Don & Kaci	Windy Hill Farms
Knight, Terry & Joyce	TKS Shorthorns
Kosman, Kathleen	Country View Farm
Lawhon, Jr., William T.	White Oak Farms, LLC
Lawrence, Kerry & Lori	Lawrence Cattle Co.
Leemon, Scott	Leemon Stock Farms
LeVan, Hank	LeVandersoa Farms
Logsdon, Barry, Renae, & Desirae	Foster Farms
Mast, Jason & Denise	Mastock Shorthorns

<b>Member Name</b>	<b>Farm Name</b>
McClester, Neil	Kenwood Farm
McLaughlin, Robert	10 M's Polled Shorthorns
Miller, Duane	Du-Lynn Farm
Miller, Frank & Beverly	Triple L Farm
Miller, Lee & Dawn	Paint Valley Farms
Moder, Ron	Moder Farms
Moore, Keith	Mooreland
Morbitzer, Andy, Jenni, & Taylor	Taylor Made Cattle/Morbitzer Family Farm
Moreland, Josh & Tiffany	JT Moreland Farms
Muhlenkamp, Tyler	Muhlenkamp Show Cattle
Nelson, Randy & Trista	Hard Luck Farms
Pfeiffer, Scott & JoAnn	S & J Cattle Company
Phillips, Craig & Rhonda	Home Sweet Home
Place, Tim	Place Family Farm
Ritchie, Melissa	JAM Cattle Company
Rumpke, Steve & Margie	Rumpke Family Farms
Rutan, Ron	RC Show Cattle
Sakosits, Kenneth	Hickory Lane Show Cattle
Samples, Steve & Patsy	Clover Mountain Farm
Schaffner, David K.	Esquire Cattle Co.
Schrock, Josh & Anna	Schrock Solid Shorthorns
Schneider, Mike, Cindy, Shannon, Michael	White Birch Farms
Selhorst, Donald	Meadowbrook Farms
Shaffer, Don	Shaffer Shorthorns
Shonkwiler, Ed, Kendall, & Justin	STS Cattle Company
Simon, Alan & Walter	Simon Farms
Sloan, Matt & Mike	M & M Shorthorns
Snider, Derek	Apple-Creek Farm
Specht, Charles	Hobalara Farm
Specht, Jean, secretary	Eastern Ohio Shorthorn Association
Steinke, Nick	Steinke Shorthorns
Strow, Richard & Luanne	Redwing Farm
Swallow, Mark & Joan	Swallow Farms Shorthorns
Tilton, Jason & Trudi	Tilton Shorthorns
Turner, Tom & Susie	Turner Shorthorns
Ulry, Craig	CU Shorthorns
Ulry, Jeff & Melinda	Backwoods Farm
Vance, Brian & Tina	Vances Hilltop Shorthorns
Waldock, Patrick	Lazy W Farm
Warne, Jim & Leslie	Warne Farms Shorthorn
Weihl, Harold, Mary, Jerry & Steve	Weihl Farms
Wendt, Kevin & Megan	Wendt Livestock
West, Travis	BT Cattle
Wilson, Jonathan	JW Cattle Company
Winkle, Jeff, Sue, Scott, Eric, & Kelsey	Cedar Lane Farm
Wolford, Garry & Kathy	Fair-All Farm
Workman, Jason	Twin Oak Farms, LLC
Workman, Robert, Brent, & Richard	Key Ridge Shorthorn Farm
Yoder, Dave & Mark	109 Cattle Company

# PERFORMANCE INSIDE PROFIT OUTSIDE

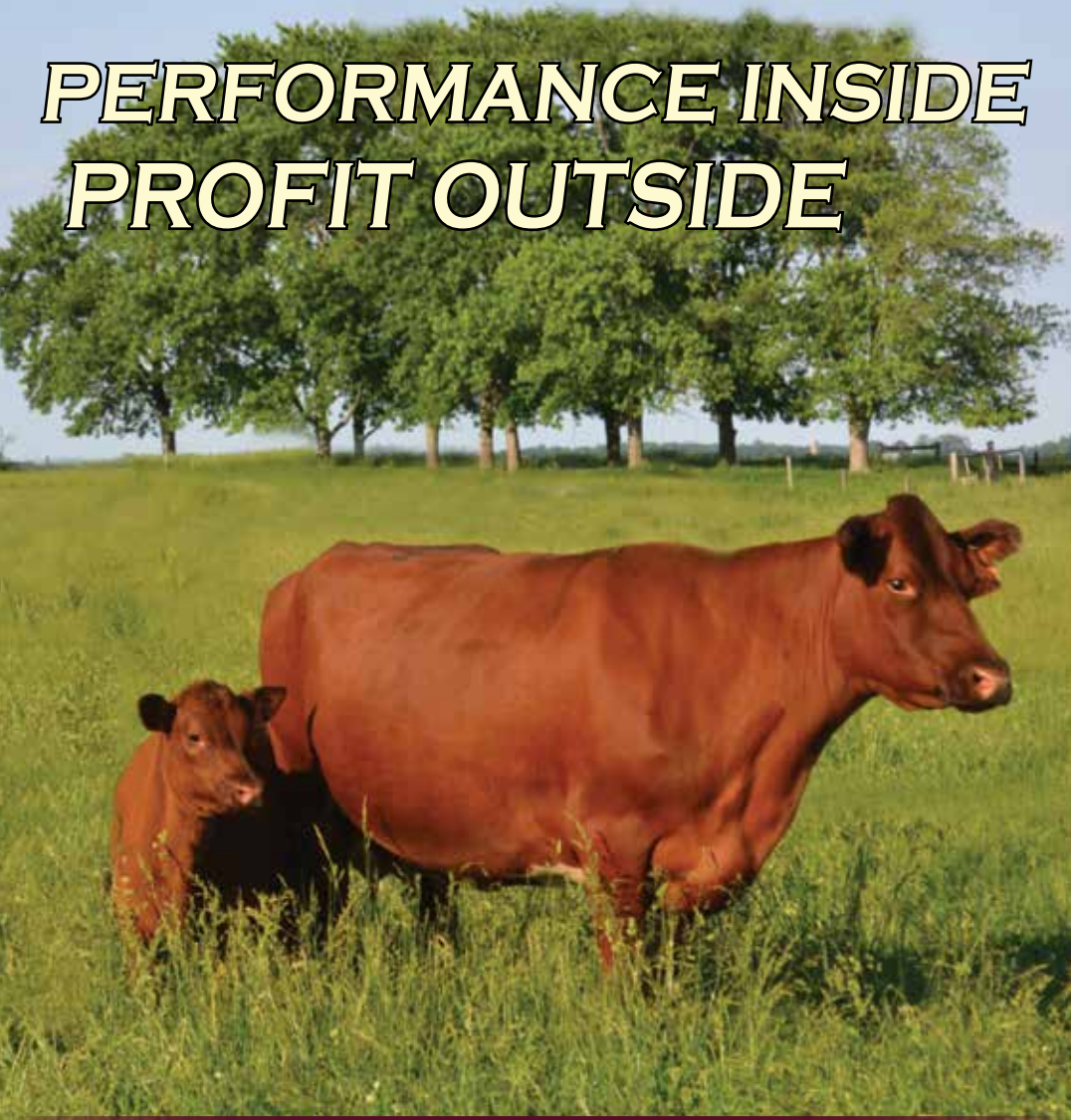

Let the Performance in a Shorthorn female bring out the Profit in your herd. Today's Shorthorns are real world, data driven cattle fueled by maternal excellence, docility, and grading ability.

*American*  
**SHORTHORN** *Ass'n*

8288 Hascall Street • Omaha, Nebraska 68124  
Phone: 402-393-7200 • Email: [info@shorthorn.org](mailto:info@shorthorn.org)  
[www.shorthorn.org](http://www.shorthorn.org)





# Who WORKS for WHOM?

Turner Shorthorns is a unique seedstock producer focused on building a new Shorthorn – one that possesses more true power, natural thickness and the ability to not just survive on low quality inputs but thrive. Turner cows are never supplemented and never housed. They function on reclaimed ground consuming fescue forage year round. These cows are more moderate in their frame, wider in their skeleton and with greater muscle mass. The result – production of show steers and “powered up” herd sires alike.

If you desire to build a more three dimensional Shorthorn that is easier to maintain we would welcome your visit!

**HERD SIRES - REPLACEMENTS - SHOW PROSPECTS - FROZEN GENETICS**

11075 SR 757 - Somerset, Ohio 43783 - [turnershortorns.com](http://turnershortorns.com)

Tom and Susie Turner: 740.743.2939 or 614.499.5248

**Building Better Seed Stock Since 1948.**

**Turner**  
SHORTHORNS



# OHIO SHORTHORN LASSIES

## OHIO LASSIE QUEENS

1957	Marianne Huffman
1958	Lauradel Albright
1959	Elaine Lehnert Jentes
1960	Nancy Huffman Hoover
1961	Becky Borrer Stewart
1962	Linda Lust Hoffis
1963	Gloria Swick Ritchie
1964	Jeanne Hoewischer Bell
1965	Margaret Evans Wolf
1966	Amy Sigg Davis*
1967	Becky Fairall
1968	Kathy Fairall
1969	Annabelle Christman
1970	Melissa Huvler Hartson
1971	Kathleen Kosman**
1972	Barbara Haines
1973	Deborah Greenhorn
1974	Pat Tavener*
1974	Marilyn Burns
1975	Jennifer Byers
1976	Christi Litt
1977	Brenda Esty
1978	Mary McLaughlin
1979	Jill Byers
1980	Becky Fitzwater
1981	Mande Moore
1982	Clara McLaughlin
1983	Glenna Baker
1984	Jill Turner
1985	Sharon McLaughlin**
1986	No Queen
1987	Jo Ann Platfoot
1988	No Queen
1989	Jody Platfoot
1990	Kim Turner
1991	No Queen
1992	No Queen
1993	No Queen
1994	Becky Workman
1995	Sonja Specht
1996	No Queen
1997	Angie Benham*
1998	Katie Bond
1999	Krista Bihl**
2000	Teri Specht
2001	Teri Specht
2002	No Queen
2003	No Queen
2004	No Queen
2005	Alyssa Swallow
2006	Stevie McCarty
2007	Stevie McCarty
2008	No Queen
2009	Cynthia Bunch
2010	Cynthia Bunch*
2011	No Queen
2012	No Queen
2013	Megan Miller
2014	Desirae Logsdon
2015	Desirae Logsdon

\*National Lassie Queen

\*\* Alternate National Queen

## OHIO LASSIE PRINCESSES

No Princess
Janine South
Linda Pry
Janet Beman
Armie Cuber
Miss Roberts
Maralee House
Jane Ann Kiger
Sandra Behm
Christi Litt
Kathleen Kingaley
Kimberly McElroy
Francine Johnson
Mande Moore
Sherry McElroy
Rebecca Burns
Carla Belle Moore
Shellie Richcreek
Brenda Litt
Ms Moore
Cindy Logsdon
Cindy Logsdon
JoAnn Hivley
Emily Logsdon
Emily Logsdon
Emily Logsdon
Becky Workman
Becky Workman
Becky Workman
Amanda Turner
Jennifer McKee
Jennifer McKee
Casey Munchel
Casey Munchel
Terri Specht
Terri Specht
Erica Johnson
Erica Johnson
Tara Byers
Tara Byers
Megan Kauffman
Megan Kauffman
Haley Bowman
Cassi Hall
Lydia Ulry
Katie Rohrer
No Princess
No Princess
Ellie Schumann
Abby Swallow
Abby Swallow
Samantha McAllister
Sydney McAllister
Alyssa & Sierra Betts
No Princess
No Princess
No Princess
No Princess
Caroline Tilton
Caroline Tilton
No Princess

## 2015 Lassie Officers

President ~ Karen Bihl - 937-779-7842

Secretary ~ Kathleen Kosman - 216-513-7509

Treasurer ~ LaDonna Workman - 740-310-3918

# Proven Sires of Power!



## SULL RED DEMAND

*Producing low birthweight calves, outstanding females & featured herd sires.*

## SOUL TRAIN

*Canadian genetics, siring cattle with tremendous muscle expression & notable herd bulls.*



## PRIVATE MALONE

*At last! A calving-ease bull without sacrificing performance*

REALIZE THE VALUE OF CONSISTENT GENETICS

Come see for yourself!

Bulls, females, show prospects & bred heifers always available.  
(either by volume or as individuals)



**Stone Springs Shorthorns**  
The Jay Benham Family  
4733 LeFevre Rd.  
Troy, Ohio 45373  
Jay ~ 937-335-1622  
RJ ~ 937-216-3770

# Ohio Shorthorn FALL SHOWCASE

*Sale*



**Sunday, September 27, 2015**  
2:00 pm • Claylick Run Sale Facility • Newark, OH  
*Sponsored by the Ohio Shorthorn Breeders' Association*

For more information, please contact:

Mike Carper  
740-815-2216

Dave Greenhorn  
937-470-6552

Quinton Keeran  
740-808-3381

Jason Workman  
419-651-2442

*Sale catalog available, after September 1, 2015, at [OhioShorthorns.org](http://OhioShorthorns.org).*

# Agle Family Cattle

— Online Steer & Heifer Sale • September 29 —

Selling 25 Shorthorn, Shorthorn Plus, Maine & Crossbred Steers & Heifers



**Bob Agle**

937-215-7363

**Lucas Regula**

419-236-2584



Fourth Overall Heifer  
2015 Heart of it All  
& Clark County Cattle Battle  
Shown by Allie Loftis

# HIP HEIGHT & FRAME SCORE

## Bulls

Age (months)	Frame Score								
	1	2	3	4	5	6	7	8	9
5	33.5	35.5	37.5	39.5	41.6	43.6	45.6	47.7	49.7
6	34.8	36.8	38.8	40.8	42.9	44.9	46.9	48.9	51.0
7	36.0	38.0	40.0	42.1	44.1	46.1	48.1	50.1	52.2
8	37.2	39.2	41.2	43.2	45.2	47.2	49.3	51.3	53.3
9	38.2	40.2	42.3	44.3	46.3	48.3	50.3	52.3	54.3
10	39.2	41.2	43.3	45.3	47.3	49.3	51.3	53.3	55.3
11	40.2	42.2	44.2	46.2	48.2	50.2	52.2	54.2	56.2
12	41.0	43.0	45.0	47.0	49.0	51.0	53.0	55.0	57.0
13	41.8	43.8	45.8	47.8	49.8	51.8	53.8	55.8	57.7
14	42.5	44.5	46.5	48.5	50.4	52.4	54.4	56.4	58.4
15	43.1	45.1	47.1	49.1	51.1	53.0	55.0	57.0	59.0
16	43.6	45.6	47.6	49.6	51.6	53.6	55.6	57.5	59.5
17	44.1	46.1	48.1	50.1	52.0	54.0	56.0	58.0	60.0
18	44.5	46.5	48.5	50.5	52.4	54.4	56.4	58.4	60.3
19	44.9	46.8	48.8	50.8	52.7	54.7	56.7	58.7	60.6
20	45.1	47.1	49.1	51.0	53.0	55.0	56.9	58.9	60.9
21	45.3	47.3	49.2	51.2	53.2	55.1	57.1	59.1	61.0
24	46.4	48.3	50.3	52.3	53.9	56.0	58.0	60.0	62.0
30	47.3	49.3	51.3	53.2	54.9	57.0	59.0	61.0	63.0
36	48.0	50.0	51.9	53.8	55.5	57.5	59.5	61.5	63.5
≥48	48.5	50.4	52.3	54.1	55.9	58.0	60.0	62.0	63.9

## Females

Age (months)	Frame Score								
	1	2	3	4	5	6	7	8	9
5	33.1	35.1	37.2	39.3	41.3	43.4	45.5	47.5	49.6
6	34.1	36.2	38.2	40.3	42.3	44.4	46.5	48.5	50.6
7	35.1	37.1	39.2	41.2	43.3	45.3	47.4	49.4	51.5
8	36.0	38.0	40.1	42.1	44.1	46.2	48.2	50.2	52.3
9	36.8	38.9	40.9	42.9	44.9	47.0	49.0	51.0	53.0
10	37.6	39.6	41.6	43.7	45.7	47.7	49.7	51.7	53.8
11	38.3	40.3	42.3	44.3	46.4	48.4	50.4	52.4	54.4
12	39.0	41.0	43.0	45.0	47.0	49.0	51.0	53.0	55.0
13	39.6	41.6	43.6	45.5	47.5	49.5	51.5	53.5	55.5
14	40.1	42.1	44.1	46.1	48.0	50.0	52.0	54.0	56.0
15	40.6	42.6	44.5	46.5	48.5	50.5	52.4	54.4	56.4
16	41.0	43.0	44.9	46.9	48.9	50.8	52.8	54.8	56.7
17	41.4	43.3	45.3	47.2	49.2	51.1	53.1	55.1	57.0
18	41.7	43.6	45.6	47.5	49.5	51.4	53.4	55.3	57.3
19	41.9	43.9	45.8	47.7	49.7	51.6	53.6	55.5	57.4
20	42.1	44.1	46.0	47.9	49.8	51.8	53.7	55.6	57.6
21	42.3	44.2	46.1	48.0	50.0	51.9	53.8	55.7	57.7
24	43.1	45.0	46.9	48.8	50.7	52.5	54.5	56.4	58.2
30	43.8	45.8	47.5	49.4	51.3	53.1	55.1	57.0	58.9
36	44.2	46.1	48.0	49.8	51.8	53.6	55.5	57.2	59.2
≥48	44.6	46.5	48.2	50.0	52.0	53.9	55.8	57.5	59.4

JOIN US AT THE **2015 FARM SCIENCE REVIEW!**  
@ the corner of Wool & Dairy

**SEPTEMBER 22-23-24**

**OHIO SHORTHORN**  
BREEDERS ASSOCIATION

**OSBA'S PRESENCE AT FARM SCIENCE REVIEW CREATES AWARENESS  
OF SHORTHORN CATTLE FOR OSBA MEMBERS.**

FOR MORE INFORMATION, OR TO PARTICIPATE,  
PLEASE CONTACT TOM & SUSIE TURNER ~ 740-743-2939



Your #1

**NEW HOLLAND Dealer**



- Equipment That Performs
- Dependable Service
- Quick Parts

*Ohio Shorthorn Breeders Special*  
**10% OFF Parts  
& \$300 OFF**  
any machine purchase



[www.franklinequipment.com](http://www.franklinequipment.com)

**Call the location nearest you today!**

**Columbus 614-228-2014**

**Lancaster 740-653-6805**

# SHORTHORN

## *History*



The Shorthorn Breed of cattle originated on the northeastern coast of England in the counties of North Cumberland, Durham, York and Lincoln. The first real development of the breed occurred in the valley of the Tees River about 1600. The large-framed cattle that inhabited this fertile valley became known as the Teeswater cattle.

The breed later spread to Scotland and then to America in 1783. When first brought to Virginia, the breed had attained the name Durham. It was the first improved breed to be imported here and the qualities the animals possessed put them in great demand, rapidly spreading their influence across America.

Shorthorns were popular with America's early settlers. They valued this breed for meat and milk and found Shorthorns a willing power for the wagon and plow as well. The breed followed, sometimes pulling pioneer wagons across the Great Plains and into the far west.

In 1834, Felix Renick of Chillicothe made the first major importation of Shorthorns to Ohio. On October 29, 1836, he held the first Shorthorn auction in Ohio. The cattle sold for huge amounts ranging from \$400 to \$2,225. A monument was erected to mark this historical milestone.

The Shorthorn breed is one of the oldest American breed organizations in existence today. Shorthorns and Polled Shorthorns are registered in the same Herd Book. Over 45 other breeds of cattle show traces of Shorthorn / Polled Shorthorn in their parentage, including Belgian Blues, Santa Gertrudis, Angus, Red Angus, Charolais, Gelbvieh, Beefmaster, Maine-Anjou and Milking Shorthorns.

The breed has been a part of many "firsts". The first registry for any breed of beef cattle was *Coates Herd Book* in 1822. The American Shorthorn Herd Book was the first of any breed to be published in the U.S. and was started in 1846. The first breed organization in America was the American Shorthorn Association which was founded in 1872. The first major breed to be developed in the U.S. was Polled Shorthorns, originating in Minnesota in 1881.

Shorthorns are the world's most numerous beef breed, but their numbers in North America do not reflect their world popularity. They are considered to be the most docile, easily-handled beef animals in the world.

Shorthorns have long been known for their maternal traits, milking ability and calving ease. Now the breed is excelling in growth and carcass traits, possessing the ability to produce a choice carcass while maintaining leanness.

# CONSTITUTION OF THE OHIO SHORTHORN BREEDERS' ASSOCIATION

*Revised February 8, 2014*

## ARTICLE I: NAME

The official title of the group shall be the Ohio Shorthorn Breeders' Association (OSBA). The Ohio Shorthorn Breeders' Association hereinafter is referred to as the OSBA.

## ARTICLE II: AFFILIATION

The OSBA shall maintain an affiliation with the American Shorthorn Association (ASA), Ohio Junior Shorthorn Association (OJSA), Ohio Shorthorn Lassie Association (OSLA), Eastern Ohio Shorthorn Association (EOSA) and any other district Shorthorn association that may be formed, Ohio Cattlemen's Association (OCA), and National Cattlemen's Beef Association (NCBA)

## ARTICLE III: PURPOSE

The purpose of the OSBA is to further the development, growth, and progress of the Shorthorn, Polled Shorthorn, Shorthorn Plus, Red Durham breeds of cattle in order that the common interests of all Shorthorn breeders will be served.

- a. Encourage production measures for the improvement of the quality of Shorthorn cattle to promote wider acceptability of the quality of all Shorthorn breeds of cattle among purebred breeders and commercial cattlemen.
- b. Provide and/or sponsor educational programs for its members through meetings, field days, and tours that explore new techniques in management, production, and marketing based on reliable research and information.
- c. To arrange for public sales to which OSBA members may consign their saleable stock.
- d. Provide for and support the exhibition of Shorthorn cattle in Ohio.
- e. Provide a communication link between the OSBA and the ASA.
- f. Assume responsibility to encourage OSBA members to become directors to the OSBA who will represent the interests of Ohio Shorthorn Breeders.
- g. Provide support to the Ohio Junior Shorthorn Association (OJSA).
- h. Provide support to the Ohio Shorthorn Lassie Association (OSLA).
- i. Provide college scholarships to OJSA members.
- j. Support and assist 4-H and FFA members in the production and exhibition of Shorthorn cattle at the local, state, and national levels.
- k. Provide input into the needed research and educational programs from the Ohio State University (OSU) College of Agriculture, the OSU Extension Service, Ohio Agricultural Research and Development Center(s) and the office of the Director of Agriculture for the State of Ohio in matters pertaining to purebred livestock and commercial beef production.
- l. Study and analyze all bills introduced into the legislature pertaining to the beef cattle industry.

## ARTICLE IV: MEMBERSHIP

**Section 1** – Active membership (may include a family) to the OSBA is open to anyone interested in the production of Shorthorn cattle, has paid the membership fee (dues) set by the Board of Directors, and is in good standing with the OSBA. Dues will be based on the number of registered Shorthorns and Shorthorn Plus females a member owns (0-10, 11-50, and 51 and over.)

**Section 2** – Each active membership (including a family membership) will have one vote.

**Section 3** – Any active member has the right to run for an office or a position on the Board of Directors.

**Section 4** – Associate membership is open to any person interested in the improvement of Shorthorn cattle and has paid the membership fee set by the Board of Directors may become a member of OSBA without voting rights.

**Section 5** – Honorary membership may be granted to any person who has distinguished himself or herself in the field of animal husbandry and is interested in the improvement of Shorthorn cattle may, upon the affirmative vote of a majority of the Board of Directors, be made an Honorary Member of OSBA without voting rights.



**Section 6** – Consignment to public sales and entry into shows sponsored by the OSBA shall be restricted to members in good standing with the OSBA. Sale consignments and/or show entries from persons who have not paid for an Ohio Shorthorn Breeders' membership before said events shall be assessed a \$50.00 membership fee as a condition for participating in such shows and sales.

**Section 7** – All members have the right and are encouraged to attend all meetings and events of the OSBA.

**Section 8** – Any person eight years of age and younger than 22 years of age as of January 1 of each year and is a member of the Ohio Junior Shorthorn Association may participate in events sponsored by the OSBA (i.e., shows, sales, and the scholarship program.)

**Section 9** – The Ohio Shorthorn Lassies Association, an auxiliary organization supporting the OSBA, is open to any person interested in the promotion of the Shorthorn industry and has paid dues to that organization as determined by the OSLA.

## **ARTICLE V: OFFICERS**

**Section 1** – The officers of the OSBA shall include a President, Vice President, Secretary, and Treasurer.

**Section 2** – The officers will be elected to the Board of Directors for a one-year term by a majority vote of the OSBA membership present at the annual meeting.

**Section 3** – Each elected officer and member to the Board of Directors must be an active member of the OSBA during the duration of his or her term. Failure to maintain an active membership shall result in dismissal.

## **ARTICLE VI: BOARD OF DIRECTORS**

**Section 1** – Nine (9) members of the OSBA shall be elected by a majority of the OSBA membership present at the OSBA annual meeting to serve on the Board of Directors.

**Section 2** – Each director shall serve a term of three (3) years on the Board of Directors. Three (3) directors shall be elected each year over a three-year period to equal nine (9) members on the OSBA Board of Directors.

**Section 3** – The duty of the directors shall be to set policy and transact business to carry out the purposes the OSBA.

## **ARTICLE VII: MEETINGS**

**Section 1** – The annual meeting of the OSBA shall be held at such time and place as shall be designated at the previous annual meeting or by the Board of Directors.

**Section 2** – Regular and special meetings of the membership may be held at such periodic intervals between annual meetings and at such time as the President or a majority of directors may specify for business that needs to come before the membership.

**Section 3** – The place and location of meetings may be designated by the President and Directors (i.e. Ohio Beef Expo, State Shorthorn Show, summer picnic and the fall sale.)

**Section 4** – Special meetings of the membership may be called to order when a member(s) has contacted the President and the President deems that the matter should be brought before the membership. Notice shall be given at least two (2) weeks in advance to the membership if such a meeting is to be held. The notice shall state the place, date, and hour of meeting, and if for a special meeting, the purpose of the meeting. The President may decide that the matter should be handled by the Board of Directors at a special meeting of the Board as prescribed by the By-Laws of the OSBA.

**Section 5** – The Board of Directors shall meet in regular meetings throughout the year as decided on by the Board of Directors with attendance open to the membership.

## **ARTICLE VIII: AMENDMENTS TO THE CONSTITUTION**

**Section 1** – Any member of the OSBA may propose an amendment to the OSBA Constitution which shall be made known to the entire membership at least two (2) weeks prior to the meeting at which the proposed amendment will be voted upon.

**Section 2** – This Constitution shall be amended by two-thirds (2/3) vote of the members present at any membership meeting.

# RC Show Cattle

## EARLY BIRD AUCTION

Saturday, September 5, 2015 @ 5:30 pm



BWS SNOW WHITE 2<sup>ND</sup> IN CLASS, 2014 NAILE  
Bred by Bye Well Shorthorns – Sold in the 2014 Early Bird Sale

KSD PROUD MAY CHAMPION LATE SPRING HEIFER CALF, 2014 NAILE  
Bred by KSD Farms – Sold in the 2014 Early Bird Sale



We'll see you on Sept. 5  
@ Rutan Farm!  
(4727 Oxford Gettysburg - Eaton, OH)

We feed ROWE!



# RC Show Cattle

Ron Rutan: 937-603-1319  
Christy Campbell 937-533-7051

# KSD Farms

Kip & Sarah Denlinger  
937-533-0146

## *RC-WG DAMN PROUD*



**SIRING NUMEROUS CHAMPIONS AT MAJOR SHOWS!**  
Semen being sold from California to Maine and Texas to Canada.  
*Owned by RC Show Cattle, Will Gardner & Dillon Brock*

***Semen available through owners, ABS, Cattle Visions, SEK Genetics & Top Sires***

**MANY TIME MAJOR SHOW CHAMPION!**  
50% Shorthorn & 6.1% Chi THE, PHAF & DSF  
*Owned by GJD Cattle Company, RC Show Cattle, & Michelle Neagle*

## *GJD TIME FOR GOLD*



*GJD Cattle Co.*  
Jerry & Glenna Duvelius  
513-288-6991

*Bye Well Shorthorns*  
Clair Bye  
260-729-2324

# GESTATION TABLE

## Gestation Table Based on 283 Days

Date of Service	Calf Due	Date of Service	Calf Due	Date of Service	Calf Due	Date of Service	Calf Due	Date of Service	Calf Due	Date of Service	Calf Due
Jan 1	Oct 10	Mch 1	Dec 8	May 1	Feb 7	Jul 1	Apr 9	Sep 1	Jan 10	Nov 1	Aug 10
Jan 2	Oct 11	Mch 2	Dec 9	May 2	Feb 8	Jul 2	Apr 10	Sep 2	Jan 11	Nov 2	Aug 11
Jan 3	Oct 12	Mch 3	Dec 10	May 3	Feb 9	Jul 3	Apr 11	Sep 3	Jan 12	Nov 3	Aug 12
Jan 4	Oct 13	Mch 4	Dec 11	May 4	Feb 10	Jul 4	Apr 12	Sep 4	Jan 13	Nov 4	Aug 13
Jan 5	Oct 14	Mch 5	Dec 12	May 5	Feb 11	Jul 5	Apr 13	Sep 5	Jan 14	Nov 5	Aug 14
Jan 6	Oct 15	Mch 6	Dec 13	May 6	Feb 12	Jul 6	Apr 14	Sep 6	Jan 15	Nov 6	Aug 15
Jan 7	Oct 16	Mch 7	Dec 14	May 7	Feb 13	Jul 7	Apr 15	Sep 7	Jan 16	Nov 7	Aug 16
Jan 8	Oct 17	Mch 8	Dec 15	May 8	Feb 14	Jul 8	Apr 16	Sep 8	Jan 17	Nov 8	Aug 17
Jan 9	Oct 18	Mch 9	Dec 16	May 9	Feb 15	Jul 9	Apr 17	Sep 9	Jan 18	Nov 9	Aug 18
Jan 10	Oct 19	Mch 10	Dec 17	May 10	Feb 16	Jul 10	Apr 18	Sep 10	Jan 19	Nov 10	Aug 19
Jan 11	Oct 20	Mch 11	Dec 18	May 11	Feb 17	Jul 11	Apr 19	Sep 11	Jan 20	Nov 11	Aug 20
Jan 12	Oct 21	Mch 12	Dec 19	May 12	Feb 18	Jul 12	Apr 20	Sep 12	Jan 21	Nov 12	Aug 21
Jan 13	Oct 22	Mch 13	Dec 20	May 13	Feb 19	Jul 13	Apr 21	Sep 13	Jan 22	Nov 13	Aug 22
Jan 14	Oct 23	Mch 14	Dec 21	May 14	Feb 20	Jul 14	Apr 22	Sep 14	Jan 23	Nov 14	Aug 23
Jan 15	Oct 24	Mch 15	Dec 22	May 15	Feb 21	Jul 15	Apr 23	Sep 15	Jan 24	Nov 15	Aug 24
Jan 16	Oct 25	Mch 16	Dec 23	May 16	Feb 22	Jul 16	Apr 24	Sep 16	Jan 25	Nov 16	Aug 25
Jan 17	Oct 26	Mch 17	Dec 24	May 17	Feb 23	Jul 17	Apr 25	Sep 17	Jan 26	Nov 17	Aug 26
Jan 18	Oct 27	Mch 18	Dec 25	May 18	Feb 24	Jul 18	Apr 26	Sep 18	Jan 27	Nov 18	Aug 27
Jan 19	Oct 28	Mch 19	Dec 26	May 19	Feb 25	Jul 19	Apr 27	Sep 19	Jan 28	Nov 19	Aug 28
Jan 20	Oct 29	Mch 20	Dec 27	May 20	Feb 26	Jul 20	Apr 28	Sep 20	Jan 29	Nov 20	Aug 29
Jan 21	Oct 30	Mch 21	Dec 28	May 21	Feb 27	Jul 21	Apr 29	Sep 21	Jan 30	Nov 21	Aug 30
Jan 22	Oct 31	Mch 22	Dec 29	May 22	Feb 28	Jul 22	Apr 30	Sep 22	Jan 31	Nov 22	Aug 31
		Mch 23	Dec 30					Sep 23	Jul 1		
Jan 23	Nov 1	Mch 24	Dec 31	May 23	Mch 1	Jul 23	May 1	Sep 23	Jul 2	Nov 23	Sep 1
Jan 24	Nov 2			May 24	Mch 2	Jul 24	May 2	Sep 24	Jul 3	Nov 24	Sep 2
Jan 25	Nov 3	Mch 25	Jan 1	May 25	Mch 3	Jul 25	May 3	Sep 25	Jul 4	Nov 25	Sep 3
Jan 26	Nov 4	Mch 26	Jan 2	May 26	Mch 4	Jul 26	May 4	Sep 26	Jul 5	Nov 26	Sep 4
Jan 27	Nov 5	Mch 27	Jan 3	May 27	Mch 5	Jul 27	May 5	Sep 27	Jul 6	Nov 27	Sep 5
Jan 28	Nov 6	Mch 28	Jan 4	May 28	Mch 6	Jul 28	May 6	Sep 28	Jul 7	Nov 28	Sep 6
Jan 29	Nov 7	Mch 29	Jan 5	May 28	Mch 7	Jul 29	May 7	Sep 29	Jul 8	Nov 29	Sep 7
Jan 30	Nov 8	Mch 30	Jan 6	May 30	Mch 8	Jul 30	May 8	Sep 30	Jul 9	Nov 30	Sep 8
Jan 31	Nov 9	Mch 31	Jan 7	May 31	Mch 9	Jul 31	May 9				
Feb 1	Nov 10	Apr 1	Jan 8	Jun 1	Mch 10	Aug 1	May 10	Oct 1	Jul 10	Dec 1	Sep 9
Feb 2	Nov 11	Apr 2	Jan 9	Jun 2	Mch 11	Aug 2	May 11	Oct 2	Jul 11	Dec 2	Sep 10
Feb 3	Nov 12	Apr 3	Jan 10	Jun 3	Mch 12	Aug 3	May 12	Oct 3	Jul 12	Dec 3	Sep 11
Feb 4	Nov 13	Apr 4	Jan 11	Jun 4	Mch 13	Aug 4	May 13	Oct 4	Jul 13	Dec 4	Sep 12
Feb 5	Nov 14	Apr 5	Jan 12	Jun 5	Mch 14	Aug 5	May 14	Oct 5	Jul 14	Dec 5	Sep 13
Feb 6	Nov 15	Apr 6	Jan 13	Jun 6	Mch 15	Aug 6	May 15	Oct 6	Jul 15	Dec 6	Sep 14
Feb 7	Nov 16	Apr 7	Jan 14	Jun 7	Mch 16	Aug 7	May 16	Oct 7	Jul 16	Dec 7	Sep 15
Feb 8	Nov 17	Apr 8	Jan 15	Jun 8	Mch 17	Aug 8	May 17	Oct 8	Jul 17	Dec 8	Sep 16
Feb 9	Nov 18	Apr 9	Jan 16	Jun 9	Mch 18	Aug 9	May 18	Oct 9	Jul 18	Dec 9	Sep 17
Feb 10	Nov 19	Apr 10	Jan 17	Jun 10	Mch 19	Aug 10	May 19	Oct 10	Jul 19	Dec 10	Sep 18
Feb 11	Nov 20	Apr 11	Jan 18	Jun 11	Mch 20	Aug 11	May 20	Oct 11	Jul 20	Dec 11	Sep 19
Feb 12	Nov 21	Apr 12	Jan 19	Jun 12	Mch 21	Aug 12	May 21	Oct 12	Jul 21	Dec 12	Sep 20
Feb 13	Nov 22	Apr 13	Jan 20	Jun 13	Mch 22	Aug 13	May 22	Oct 13	Jul 22	Dec 13	Sep 21
Feb 14	Nov 23	Apr 14	Jan 21	Jun 14	Mch 23	Aug 14	May 23	Oct 14	Jul 23	Dec 14	Sep 22
Feb 15	Nov 24	Apr 15	Jan 22	Jun 15	Mch 24	Aug 15	May 24	Oct 15	Jul 24	Dec 15	Sep 23
Feb 16	Nov 25	Apr 16	Jan 23	Jun 16	Mch 25	Aug 16	May 25	Oct 16	Jul 25	Dec 16	Sep 24
Feb 17	Nov 26	Apr 17	Jan 24	Jun 17	Mch 26	Aug 17	May 26	Oct 17	Jul 26	Dec 17	Sep 25
Feb 18	Nov 27	Apr 18	Jan 25	Jun 18	Mch 27	Aug 18	May 27	Oct 18	Jul 27	Dec 18	Sep 26
Feb 19	Nov 28	Apr 19	Jan 26	Jun 19	Mch 28	Aug 19	May 28	Oct 19	Jul 28	Dec 19	Sep 27
Feb 20	Nov 29	Apr 20	Jan 27	Jun 20	Mch 29	Aug 20	May 29	Oct 20	Jul 29	Dec 20	Sep 28
Feb 21	Nov 30	Apr 21	Jan 28	Jun 21	Mch 30	Aug 21	May 30	Oct 21	Jul 30	Dec 21	Sep 29
		Apr 22	Jan 29	Jun 22	Mch 31	Aug 22	May 31	Oct 22	Jul 31	Dec 22	Sep 30
Feb 22	Dec 1	Apr 23	Jan 30								
Feb 23	Dec 2	Apr 24	Jan 31	Jun 23	Apr 1	Aug 23	Jun 1	Oct 23	Aug 1	Dec 23	Oct 1
Feb 24	Dec 3			Jun 24	Apr 2	Aug 24	Jun 2	Oct 24	Aug 2	Dec 24	Oct 2
Feb 25	Dec 4	Apr 25	Feb 1	Jun 25	Apr 3	Aug 25	Jun 3	Oct 25	Aug 3	Dec 25	Oct 3
Feb 26	Dec 5	Apr 26	Feb 2	Jun 26	Apr 4	Aug 26	Jun 4	Oct 26	Aug 4	Dec 26	Oct 4
Feb 27	Dec 6	Apr 27	Feb 3	Jun 27	Apr 5	Aug 27	Jun 5	Oct 27	Aug 5	Dec 27	Oct 5
Feb 28	Dec 7	Apr 28	Feb 4	Jun 28	Apr 6	Aug 28	Jun 6	Oct 28	Aug 6	Dec 28	Oct 6
		Apr 29	Feb 5	Jun 29	Apr 7	Aug 29	Jun 7	Oct 29	Aug 7	Dec 29	Oct 7
		Apr 30	Feb 6	Jun 30	Apr 8	Aug 30	Jun 8	Oct 30	Aug 8	Dec 30	Oct 8
						Aug 31	Jun 9	Oct 31	Aug 9	Dec 31	Oct 9



**WE'LL BE THERE,**

**WHEN YOU NEED A HAND.**

**NEXT  STEP**  
LIVESTOCK MARKETING

*Quinton Keeran*

**PHOTOGRAPHY**

**VIDEO PRODUCTION**

**DESIGN**

**SALE CONSULTING**

**740-808-3381**  
**QKEERAN@GMAIL.COM**

# **POST PRINTING**

**INSERT @POST**

# Twin Oak Farms LLC.,

Fred, Camelia and Jason Workman  
915 State Route 95 Perrysville, Ohio 44864  
Jason-419-651-2442 [twinoakfarms@gmail.com](mailto:twinoakfarms@gmail.com)



Byland Golden Eagle  
Semen Available on Bull Barn or Privately

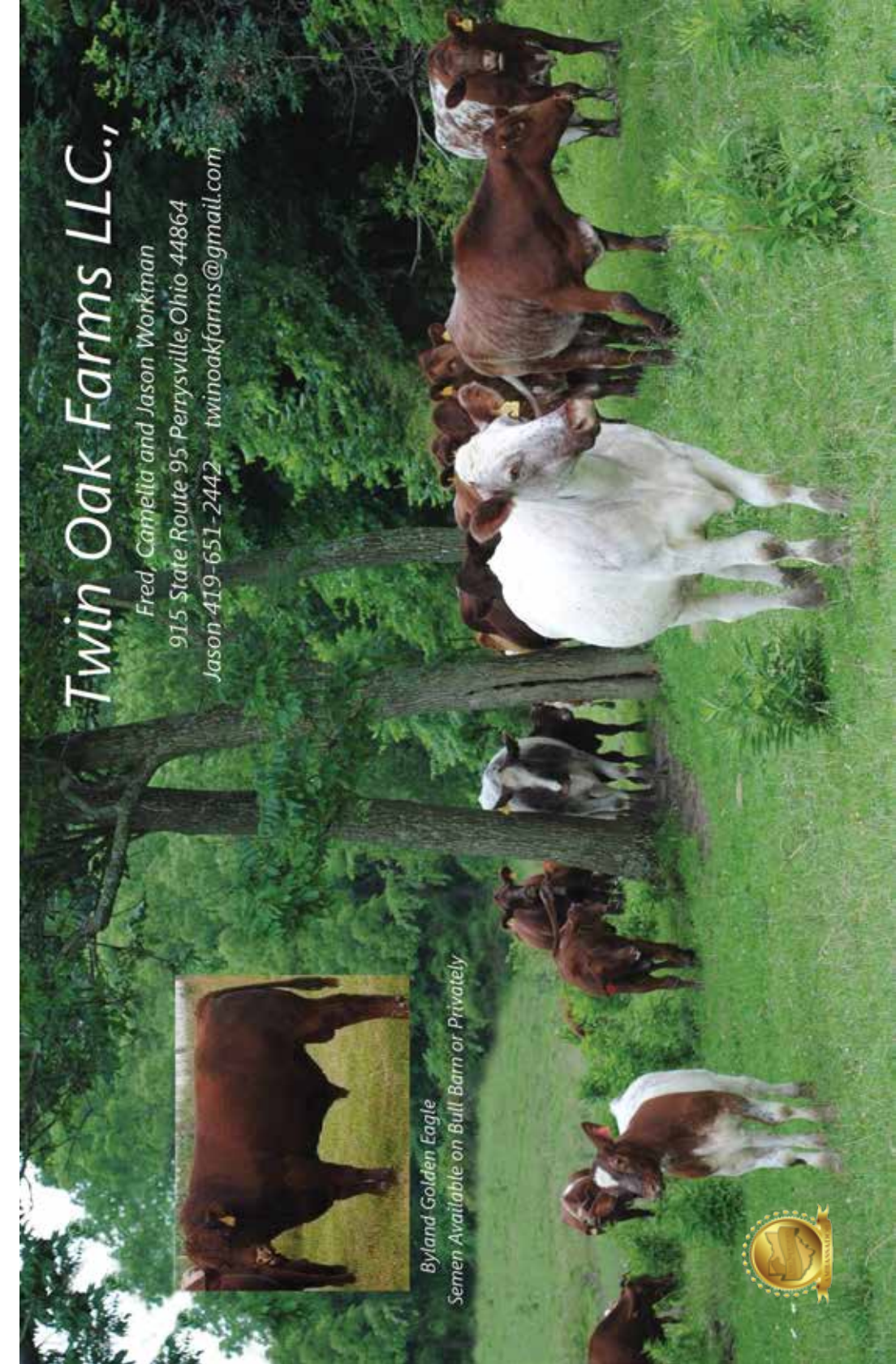

# Scholarship Program

The Ohio Shorthorn Breeders Association offers two (2) \$500 scholarships to high school seniors and/or college students, in memory of long-time Ohio Shorthorn supporters Don and Mary Ellen Ulry.

All applicants must be a member of the Ohio Junior Shorthorn Association.

Scholarship applicant interviews are held at the Franklin County Fair in Hilliard, Ohio during the State Shorthorn Show.

Scholarships are presented to the recipients at the Ohio State Fair during the Junior Heifer Show.

Applications for scholarships may be requested from:

**Michael Bihl**  
Phone: 937-544-2576  
E-mail: michael\_bihl@yahoo.com

*Deadlines and downloadable applications are available at [www.OhioShorthorns.org](http://www.OhioShorthorns.org).*

## Past scholarship recipients:

2003	Heidi Bowman
2004	Mike Clark & Jenna Foster
2005	Nikki Durban
2006	Brittany Jasko & Allison Agle
2007	Johnathan Schaeffer
2008	Daniel Ulry & Amy Swallow
2009	Richard Bolden
2010	Cynthia Bunch & Halie Bowman
2011	Justin Shonkwiler & Lydia Ulry
2012	Hank LeVan
2013	Taylor Morbitzer
2014	Emily Brautigam & Karen Hiltbrand



Emily Brautigam accepted the 2014 Ohio Shorthorn Breeder's Association Scholarship at the Ohio State Fair.





# American Shorthorn Association Office Directory

**Montie Soules**  
Executive Secretary/CEO  
msoules@shorthorn.us

**Gwen Crawford**  
Director of Junior Activities  
gwen@shorthorn.org

**Jake Alden**  
Director of Field Services  
jake@shorthorn.org

**Kathleen Prosser**  
Finance Manager  
kathleen@shorthorn.org

**Megan Brehm**  
Director of Communications & Marketing  
megan@shorthorn.org

**Heather Histan**  
Registrations  
heather@shorthorn.org

**Shirley Miller**  
Pedigree Proof/Mailings  
shirley@shorthorn.org

**LeAnna Mann**  
Administrative Assistant  
leanna@shorthorn.org

#### Office Hours

Monday-Thursday: 8am-4:30pm

Friday: 8am-2:00pm

Registration Hours:

Mon: 8am-3:30pm Th: 8am-3:30pm

Tue: 8am-3:30pm Fri: 8am-3:30pm

Wed: 8am-1:30pm Sat: 9am-1:30pm



*American*  
**SHORTHORN** Ass'n

8288 Hascall Street  
Omaha, NE 68124  
www.shorthorn.org



**SCHROCK  
SOLID  
SHORTHORNS**

The Schrock Family  
Josh, Anna, Eliza & Jesse  
8317 State Route 45  
North Bloomfield, Ohio 44450  
440-479-4844  
SchrockSolidShorthorns@yahoo.com





## Ohio Junior Shorthorn Association Membership Application

Name: \_\_\_\_\_

Parent / Guardian: \_\_\_\_\_

Address: \_\_\_\_\_

City: \_\_\_\_\_ State: \_\_\_\_\_ Zip: \_\_\_\_\_

Telephone: \_\_\_\_\_ Date of Birth: \_\_\_\_\_

Email: \_\_\_\_\_

OJSA Annual Membership Dues - \$10 / member

New Membership     
  Membership Renewal

**MAKE CHECKS PAYABLE TO: OHIO JUNIOR SHORTHORN ASSOCIATION**

Mail to:  
 Ohio Junior Shorthorn Association  
 c/o Nikki Keeran  
 45 E 4<sup>th</sup> St.  
 London, OH 43140





**2015 Ohio Junior Shorthorn Association  
Junior Preview Show  
May 16-17  
Union County Fairgrounds  
Marysville, OH**

---

**General Information**

- No entries accepted postmarked after deadline of May 1, 2015
- No cattle may arrive on fairgrounds prior to 3:00 pm Friday, May 15
- Open to both purebred and Shorthorn Plus heifers, bulls, steers, prospect steers and cow / calf pairs
- Straw bedding only
- Shorthorn Plus entries must be 50% or greater

**Grooming Contest**

- Designate on your entry form if you intend to participate
  - 3 members per team
  - At least one member from each team must be a beginner or junior
  - Teams must sign up at time of check in
- 

**Tentative Schedule**

**Friday, May 15**

- 3:00 pm - Cattle May Arrive**
- 5:00-8:00 pm - Check in open**

**Saturday, May 16**

- 8:00-11:00 am - Check in Open**
- 1:00 pm - Grooming Contest**
- 3:00 pm - Showmanship**
- 5:00 pm - OJSA Meeting / Pizza Party**
  - > Election of OJSA Junior Board
- 6:00 pm - Grooming Clinic**

**Sunday, May 17**

- 10:00 am - OJSA Junior Preview Show**
- 

**Please direct any questions or entry inquiries to :**

Quinton & Nikki Keeran  
740-808-3381 or 614-208-0135

Scott Winkle & Katie Cull  
937-681-1550 or 402-380-0404





### Signs of Heat

- She stands and permits other animals to mount her. This is the best and surest sign of heat and indicates she is ready for breeding.
- She may attempt to ride cows not in heat.
- Restlessness, excitable, bawling and walking.
- Often mucus is smeared on buttocks or tail.
- Swollen vulva with moist and smooth skin.
- Ruffled hair on tailhead could indicate she has been “ridden.”

### Heat Detection

Visual observation is the basic method of heat detection. Twice-a-day observation is recommended. Early morning and in leat afternoon or early evening are the most productive periods.

Heat detection aids such as chin-ball marking devices and detector pads are used successfully in improving detection efficiency and saving time.

It is important that the cows to be bred are held in a heat observation pasture where they can be observed, removed from the herd and bred. This is a time-saver in large herds and where pastures are large in size.



Gomer bull and chin-ball marker can be a time-saver.

# WWW.OHIOSHORTHORNS.ORG

- Join or renew your membership
- Download entry forms
- Check the calendar of events
- Find a breeder

OSBA members may also submit their Shorthorn events for the online calendar.

OSBA online offers discounted website design & hosting.

Visit [OhioShorthorns.org](http://OhioShorthorns.org) for details.



## STS CATTLE Company



*A perfect example of the importance of focusing on the long-term!  
This exceptional female did not receive a bid in our 2013 sale  
but later went on to be a multiple-time winner.*



614-877-4027

Ed, Kendall & Justin Shonkwiler

614-419-8022

[shonkwilerk@yahoo.com](mailto:shonkwilerk@yahoo.com)

# LET YOUR VOICE BE HEARD!



## Ohio Cattlemen's Association

*Member focused and issue driven to represent the business interests and way of life important to Ohio's cattle families.*

**Proud to represent Ohio's Shorthorn breeders at the state and federal levels.**

### **PRIORITY ISSUES FOR OHIO'S CATTLEMEN:**

- Water quality & nutrient management
- Taxes
- Ag funding in the state budget



### **ADVOCACY & REPRESENTATION**



### **COMMUNICATION & INFORMATION**



### **MEMBERSHIP & YOUTH DEVELOPMENT**



### **SUSTAINABILITY**



### **ORGANIZATIONAL EFFECTIVENESS**

## **JOIN TODAY!**

Join by calling 614.873.6736 or visit [www.ohiocattle.org](http://www.ohiocattle.org)

**Ohio Cattlemen's Association**

10600 U.S. Hwy. 42 • Marysville, OH 43040



# OFFSH

*Carper Family Short horns*



Find us on  
**f** FACEBOOK

MIKE, BETH & MARLA CARPER

DELAWARE, OH

MIKE'S CELL - 740-815-2216

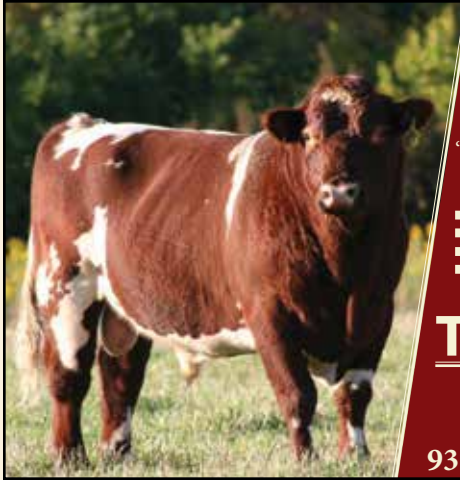

## *Knight Fence Co. & Cattle Station*

"Fulfilling all your Shorthorn cattle & fencing needs"



## **TKS SHORTHORNS**

*Ferry & Joyce Knight & Sons  
Gasstown, Ohio*



937-857-9451

937-654-1078

## **KENWOOD FARM**

Exclusively Shorthorns since 1920  
Johnes Monitored Negative Herd Level 4

**J Neil McClester**  
4071 Meter Road  
Mechanicstown, Ohio 44651  
330-853-7603  
jneilmc@neo.rr.com

2015 calves sired by:  
Byland Jazz 1J110  
JSF Gauge

*Ask about our heifers bred for fall calves!*

## **Maple Brook Farms**

Maple Brook Farms is a small livestock farm located in Southern Hardin County in Northwest Ohio, owned and operated by Richard and Angela Cronley and family. We are registered Shorthorn breeders with a program that places a special emphasis on producing sound, functional cattle for both the purebred and commercial producer.



**DICK, ANGELA, KYLE, & TAYLOR CRONLEY**  
19646 SR 292 • Ridgeway, OH 43345 • 419-767-0361



# OHIO SHORTHORN BREEDERS ASSOCIATION

# STATE SHOW

**SATURDAY, JULY 18, 2015**

- JUNIOR & OPEN SHOWS •
- REDUCED ENTRY FEES •
- INCREASED PREMIUMS •

**Franklin County Fairgrounds - Hilliard, OH**

**Visit [OhioShorthorns.org](http://OhioShorthorns.org) for entry information,  
or contact Dick Cronley / 419-767-0361**

# Hively's Highland Farm



**AF SL SIN CITY ET**

H  
H  
F  
H  
e  
r  
d  
S  
i  
r  
e  
s



**ABERTEES THE PROFESSOR**

*We're pleased to present our newest herd sire—Aberteess The Professor!*

**Hively's Highland Farm**  
**Curt, Allison, Morgan & John**  
**John & Karen**

New Waterford, OH  
 330-457-2033

[info@highlandlivestocksupply.com](mailto:info@highlandlivestocksupply.com)



Wingman left his mark with an impressive set of daughters. We lost this great sire due to a lightning strike last summer.

**SULL WINGMAN 7049 ET**



# HIGHLAND



## LIVESTOCK SUPPLY



**WWW.HIGHLANDLIVESTOCKSUPPLY.COM**

**Phone 330-457-2033    [info@highlandlivestocksupply.com](mailto:info@highlandlivestocksupply.com)    Fax 330-457-2306**



**SHOWSTOCK.COM**



**NOW BOOKING  
ONLINE SALES**

Visit [www.showstock.com](http://www.showstock.com) for details.



*Showstock.com is a joint venture  
by The Wendt Group, Inc. and  
Aegerter Marketing Service, Inc.*



Jeff & Darla Aegerter  
402-641-4696



Kevin Wendt  
419-566-1599



ABIS - JH Ward Agency  
 American Shorthorn Association  
 Agland Co-op  
 Allflex  
 Bob Evans Farms  
 Boehringer Ingelheim  
 Cargill  
 Coughlin Automotive  
 Farm Credit Mid-America

Fifth Third Bank  
 Franklin Equipment  
 Granville Milling Co.  
 Heritage Cooperative  
 Highland Livestock Supply  
 Kalmbach Feeds  
 Kevin Wendt, Auctioneer  
 M.H. Eby, Inc.  
 Miami Valley Feed & Grain Co.



*These corporate sponsors recognize the important role Shorthorn genetics play in today's beef industry and support the Ohio Shorthorn Breeders' Association in their efforts to promote the breed. Breeders are encouraged to patronize these allies.*

Muskingum Livestock  
Ohio Cattlemen's Association  
Ohio's Country Journal  
PBS Animal Health  
Prince Agri Products  
Purina  
Select Sires  
Shorthorn Country

State Farm Insurance  
Stockslagers Garden Center  
Sullivan Supply  
Tiffany McComas Designs  
Trupointe  
Weaver Leather  
Zinpro  
Zoetis



Shorthorn Country





Your full service provider for Honor Show Chow,  
Weaver Leather Livestock Products, Champion Equipment  
Series and High Octane Supplements.



Look for the Heritage trailer at a show near you.



[www.heritagecooperative.com](http://www.heritagecooperative.com) • 800-424-2584



White Birch Farms

Since 1978



WHITE BIRCH'S PAYOUT

Grand Champion Bull  
2014 New York State Fair Pace Show  
Reserve Champion Bull  
2014 Eastern Ohio District Shorthorn Show

The Schneiders - Mike, Cindy, Shannon & Michael  
5220 Elliott Rd. ~ Butler, PA 16001

Phone: 724-285-9851 SMS52585@zoominternet.net

# Byland

POLLED SHORTHORNS

*Performance with a Plan*

**Sires of Power and Performance with attention to calvability!**

**Herd Bulls • Pairs**

**Open Females • Bred Females**

**Available at the Farm**

Mrs. L. EUGENE BYERS, Owner

500 Twp. Road 2802 • Loudonville, Ohio 44842

JEFF BYERS, D.V.M. • (419) 994-5054

Cell: (419) 651-7293 • E-mail: byland@skyrunner1.net

JON BYERS • (419) 994-3440 • (419) 651-0501 Cell



CE	13.8
BW	-3.5
WW	34
YW	26
M	27
MCE	4.9
SCE/%	55.93/2
SF/%	43.85/80
SBMI/%	134.23/2

## JSF McCoy 39Zx

Sire: **Jake's Proud Jazz 266 Lx**

Dam: **WR Shadow MO 644x**

BW: 90 pounds • Reg. #4190259

Owned with Paint Valley Farms



CE	12.3
BW	-0.2
WW	56
YW	60
M	15
MCE	4.9
SCE/%	44.12/10
SF/%	55.77/10
SBMI/%	134.53/2

## JSF Gauge 137Wx

Sire: **SBR Tsungmi 20T x**

Dam: **KL Mina Star 1051x**

BW: 89 pounds • Reg. #4164807

Owned Select Sires, Inc.  
Semen Available Through Select Sires



CE	2.9
BW	2.9
WW	59
YW	70
M	18
MCE	2.0
SCE/%	10.59/80
SF/%	54.54/10
SBMI/%	115.39/30

## Leveldale Rolex 276Z ETx

Sire: **Ar Su Lu Masterplan 355x**

Dam: **Leveldale Rosewood 606s**

Reg. #4200455



*New for 2015*

**TWO NEW BULLS**

**STUDER'S UNIVERSAL 10B**



**STUDER'S SNAPCHAT 22B**

# COBA

SELECT SIRE

Since 1946

1-800-837-2621

[www.selectsiresbeef.com](http://www.selectsiresbeef.com)

*Beef Specialists*

Kevin Hinds : 614-205-7183

Bruce Smith : 614-205-7182

- ✓ Assistance with sire selection and synchronization.
- ✓ Professional A.I. service available.
- ✓ Breed leading genetics.



**Conception. Calving Ease. Carcass. Cows.**

# EBY



**SINCE 1938, BUILT ON A HERITAGE OF INNOVATION**



[www.mheby.com](http://www.mheby.com)

Contact Eby today!

M.H. EBY INC  
800-752-0507

Located conveniently off of I-70 (Exit 80)

## Eastern Ohio Shorthorn Association

*Eastern Ohio Shorthorn District Show*

September 1 - September 7, 2015

Mahoning County Fairgrounds, Canfield, OH

*Eastern Ohio Shorthorn Sale*



Fall Sale ~ October 18, 2015

Tuscarawas County Fairgrounds, Dover, OH



Brent Workman~President~740-310-4361

Jean Specht~Sec./Treas.~330-852-4298



from the pastures of  
**MARSCH SHOW CATTLE**



# msc **SARGE**

SIRE: A&T CAPTAIN OBVIOUS 606S

DAM: MV TRUMPS FOOL 1002 ET (WHR SONNY 8114 ET)

BW: 84 POUNDS

THF - PHAF - DSF

PLACE YOUR ORDERS NOW  
**SEMEN: \$30/UNIT**

FOR SEMEN, CONTACT CATTLE VISIONS  
OR CALL CHARLIE MARSCH AT 267-718-0601

BW	WW	YW	M
2.1	49	60	15

**CATTLE** *Visions*

866-356-4565

RESERVE CHAMPION JUNIOR BULL CALF - 2014 PENNSYLVANIA FARM SHOW  
RESERVE CHAMPION BULL - 2014 NEW YORK STATE FAIR  
JUNIOR CHAMPION BULL - 2014 KEYSTONE INTERNATIONAL LIVESTOCK SHOW  
JUNIOR CHAMPION BULL - 2015 PENNSYLVANIA FARM SHOW

# Advertisers Index

Agle Family Cattle	20
American Shorthorn Association	16, 33
Bye Well Shorthorns	26-27
Byland Polled Shorthorns	47
Carper Family Shorthorns	39
COBA / Select Sires	48
Durban Cattle Company	7
Eastern Ohio Shorthorn Association	48
Franklin Equipment	22
GJD Cattle Co.	26-27
Greenhorn Cattle Company	Back Cover
Heritage Cooperative	46
Highland Livestock Supply	42
Hively's Highland Farm	42
Kenwood Farm	40
KSD Farms	26-27
M.H. Eby, Inc.	48
Maple Brook Farms	40
Marsch Show Cattle	49
Next Step Livestock Marketing	29
Ohio Cattlemen's Association	38
Paint Valley Farms	Inside Front Cover, 3
Post Printing	30
Schrock Solid Shorthorns	33
RC Show Cattle	26-27
Simon Farms	Inside Back Cover
STS Cattle Company	37
Stone Springs Shorthorns	19
TKS Shorthorns	40
Turner Shorthorns	17
Twin Oak Farms LLC	31
The Wendt Group, Inc.	43
White Birch Farms	46

# Roaming Our Pastures



**CF V8  
Fascination X**  
Grand Champion Bull  
2014 Fort Worth Stock Show

**CF UNIQUE X**  
Grand Champion Bull  
2015 Fort Worth Stock Show



## Simon Farms

3020 Wilson Rd, PO Box 181 Rockford, Ohio 45882  
Alan: 419/305/3971 • Walter: 419/305/3973  
alsi9902@aol.com

• Heifers & Club Calves Available at the Farm •

Other Bulls in Our Line-up  
CF BCL HBO X ET (2012 Show Bull of the Year) • STUDER'S APPROACH 80Y • CLOUD 9



# Where Great Females Make a Difference....



**SULL Solutions Pride 7125**



**WHR Homecoming Queen 99 ET**



**SULL Right Augusta Pride ET**



**CF Margie 9105 SOL X ET**



**RL Sonny Charm 7102**



**D&D Margie's Beauty 610S ET**

**(One of the greatest line up of donors in the breed.)**

**Plan Now For These BIG sales...**

**October 10, 2015 - 10th Annual**

**Where Great Females Make a Difference, Waynesville, Oh.**

**November 15, 2015 -**

**Where Future Generations Are Created, Louisville, Ky.**



**GREENHORN  
CATTLE COMPANY**

**Dave & Josh Greenhorn**

3450 Middle Run Road

Waynesville, Ohio 45068

**Dave:** 937-470-6552

**Josh:** 937-681-1948

[josh.greenhorn1@yahoo.com](mailto:josh.greenhorn1@yahoo.com)

**Herdsmen:** Kolten Greenhorn

*Visitors Always Welcome!*